

**DRY WASTE DUSTBIN**

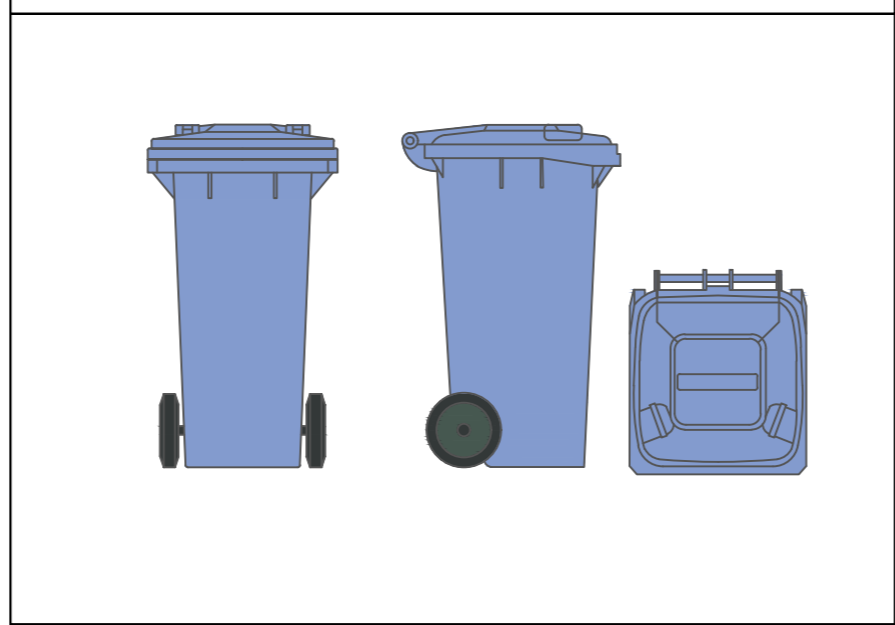

**WET WASTE DUSTBIN**

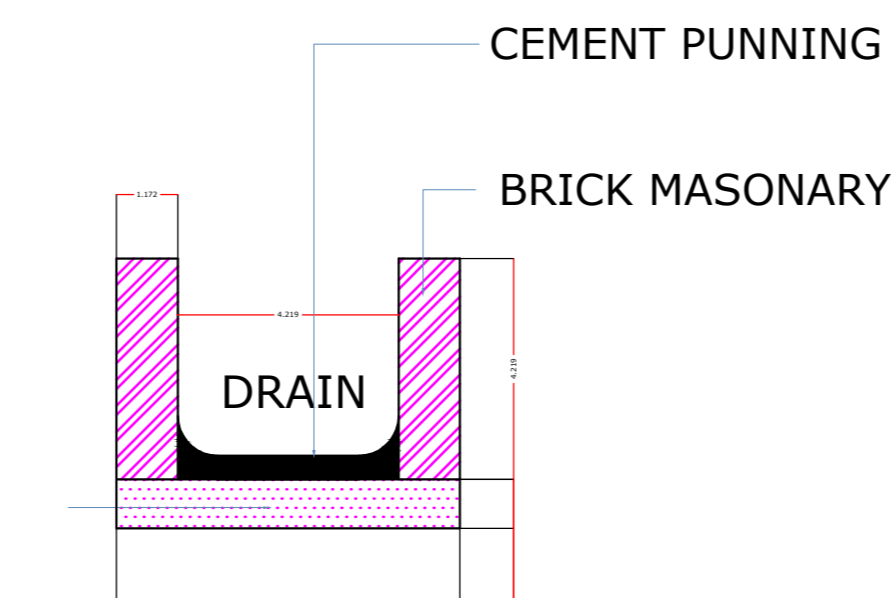

150 mm PCC ( 1:2:8 )

**SCHEDULE OF SUB DIVIDED PLOT**

SUB. PLOT NO	NORTH	EAST	WEST	SOUTH	AREA (Sqft)	USE
01	36'0"	41'7"	41'7"	35'10"	1494 Sqft	RESIDENTIAL
02	36'0"	41'7"	41'7"	36'0"	1497 Sqft	RESIDENTIAL
03	36'0"	41'7"	41'7"	36'0"	1497 Sqft	RESIDENTIAL
04	36'0"	41'7"	41'7"	36'0"	1497 Sqft	RESIDENTIAL
05	36'0"	41'7"	41'7"	36'0"	1497 Sqft	RESIDENTIAL
06	36'0"	41'7"	41'7"	36'0"	1497 Sqft	RESIDENTIAL
07	36'0"	41'7"	41'7"	36'0"	1497 Sqft	RESIDENTIAL
08	36'0"	41'7"	41'7"	36'0"	1497 Sqft	RESIDENTIAL
09	36'0"	41'7"	41'7"	36'0"	1497 Sqft	RESIDENTIAL
10	36'0"	41'7"	41'7"	36'0"	1497 Sqft	RESIDENTIAL
11	36'0"	41'7"	41'7"	36'0"	1497 Sqft	RESIDENTIAL
12	36'0"	41'7"	41'7"	36'0"	1497 Sqft	RESIDENTIAL
13	36'0"	41'7"	41'7"	36'0"	1497 Sqft	RESIDENTIAL
14	42'0"	35'9"	35'9"	42'0"	1500 Sqft	RESIDENTIAL
15	42'0"	35'9"	35'9"	42'0"	1500 Sqft	RESIDENTIAL
16	42'0"	35'9"	35'9"	42'0"	1500 Sqft	RESIDENTIAL
17	42'0"	35'9"	35'9"	42'0"	1500 Sqft	RESIDENTIAL
18	42'0"	35'9"	35'9"	42'0"	1500 Sqft	RESIDENTIAL
19	42'0"	35'9"	35'9"	42'0"	1500 Sqft	RESIDENTIAL
20	42'0"	35'9"	35'9"	42'0"	1500 Sqft	RESIDENTIAL
21	42'0"	35'9"	35'9"	42'0"	1500 Sqft	RESIDENTIAL
22	42'0"	35'9"	35'9"	42'0"	1500 Sqft	RESIDENTIAL
23	42'0"	35'9"	35'9"	42'0"	1500 Sqft	RESIDENTIAL
24	42'0"	35'9"	35'9"	42'0"	1500 Sqft	RESIDENTIAL
25	42'0"	35'9"	35'9"	42'0"	1500 Sqft	RESIDENTIAL
26	42'0"	35'9"	35'9"	42'0"	1500 Sqft	RESIDENTIAL
27	42'0"	35'9"	35'9"	42'0"	1500 Sqft	RESIDENTIAL

**LAND USE ANALYSIS :-**

SL NO.	CATEGORY	AREA (in Sqft)	% REQUIRED	% PROVIDED
1	SUB PLOT AREA	40458	—	60.5%
2	OPEN SPACE AREA	7659	10%	11.45%
3	INTERNAL ROAD AREA	18756	—	28.05%
4	TOTAL AREA	66873		100%
5	PLANTATION AREA	—	80 NOS.	80 NOS.

NO OF TREES PROVIDED OVER OPEN SPACE AREA AND ROAD = 80 NOS OF TREES  
 N.B. : ALL INTERNAL ROADS ARE 30R WIDE  
 INTERNAL PROPOSED DRAIN WILL BE ATTACHED TO EXISTING VILLAGE DRAIN

**Architect:**

**Applicant:**

**Maheswar Dash**

**Job Title:**  
 PROPOSED SUBDIVISION LAY - OUT PLAN FOR  
 RESIDENTIAL USE OF  
 MR MAHESWAR DASH,S/O-BANDHU DASH,OVER  
 PLOT NO - 1152, (AREA-1.13 DEC.)  
 PLOT NO - 983 , (AREA-0.41 DEC.),KHATA NO-578,  
 MOUZA - HARIPUR,DISTRICT-PURI

**Drawing Title:**

**LAYOUT PLAN**

**Direction:**

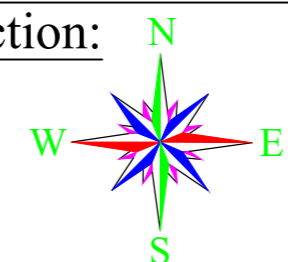

Date: - 30.01.2024

Scale: - 1:100

**Sheet-1**